

ANSICHT "Süd"

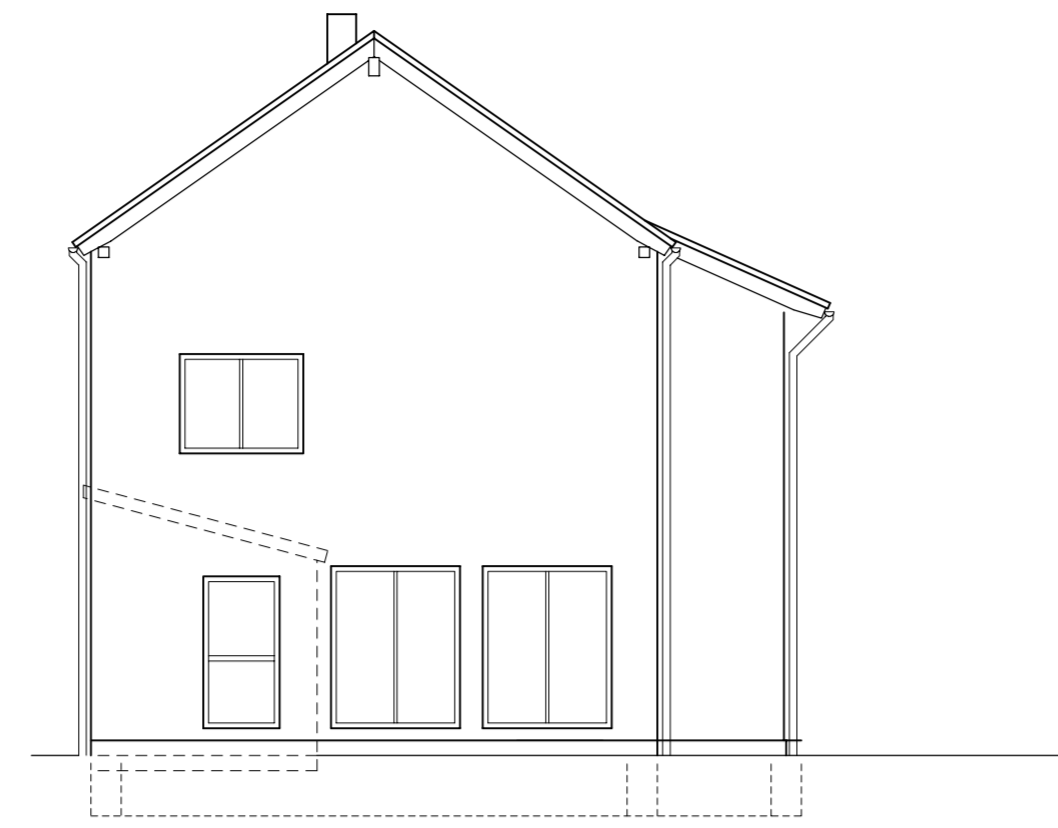

ANSICHT "West"

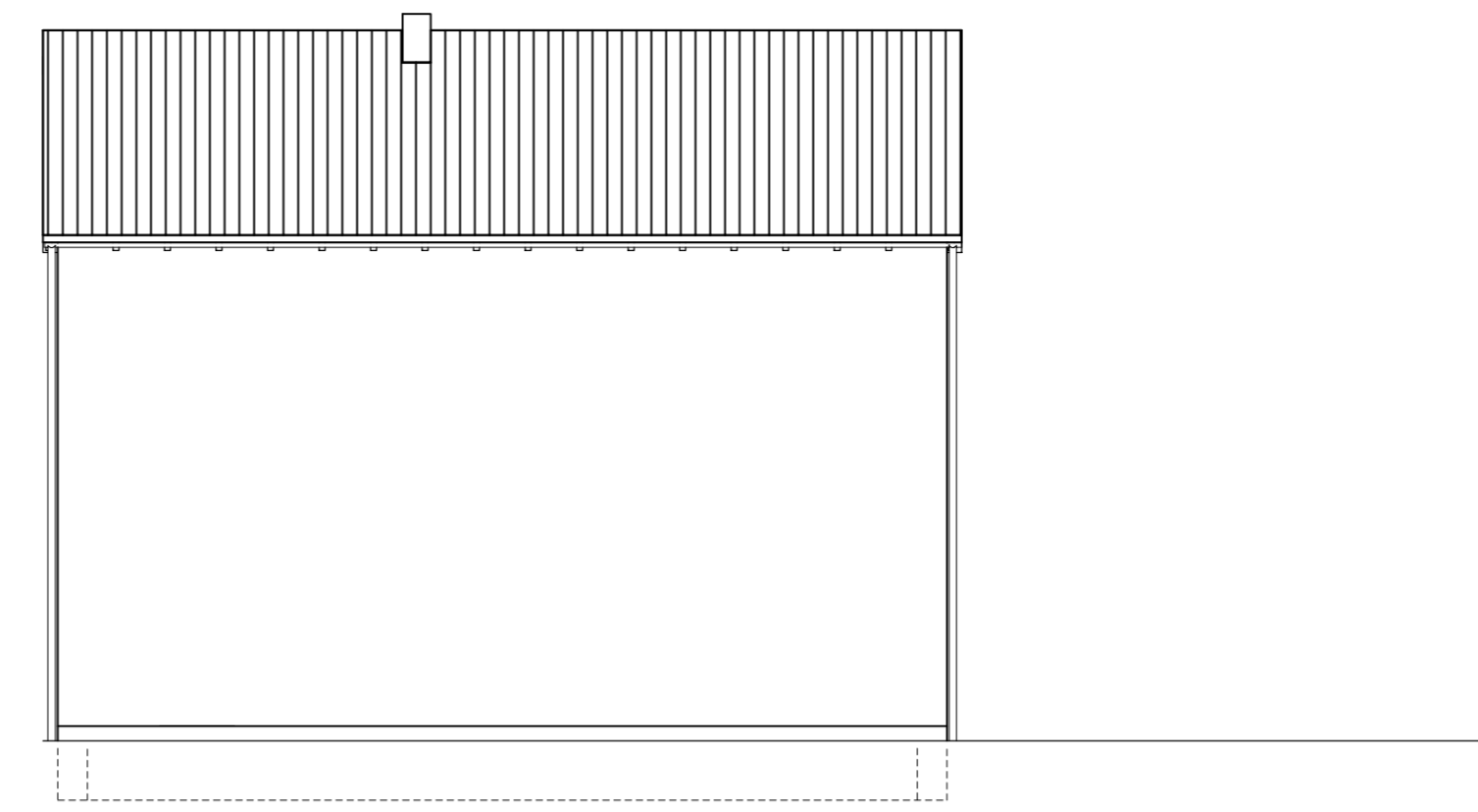

ANSICHT "Nord"



ANSICHT "Ost"

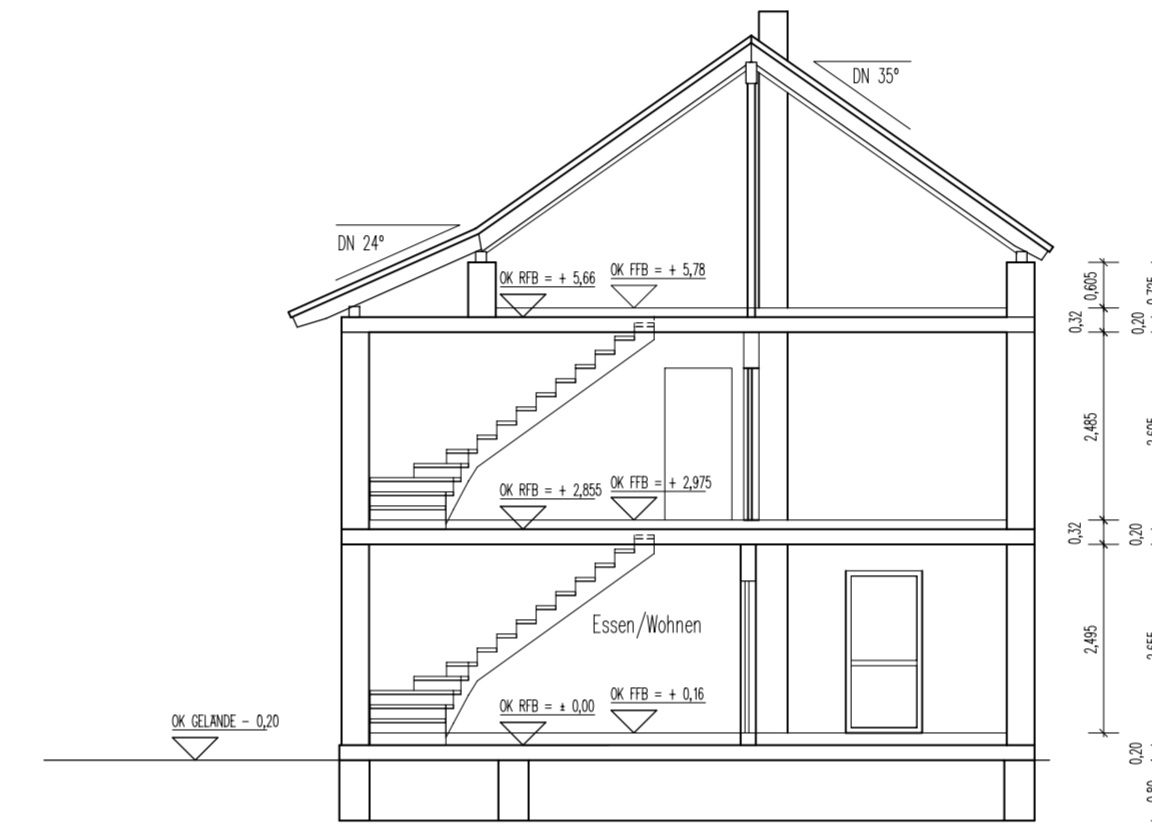

SCHNITT A-A

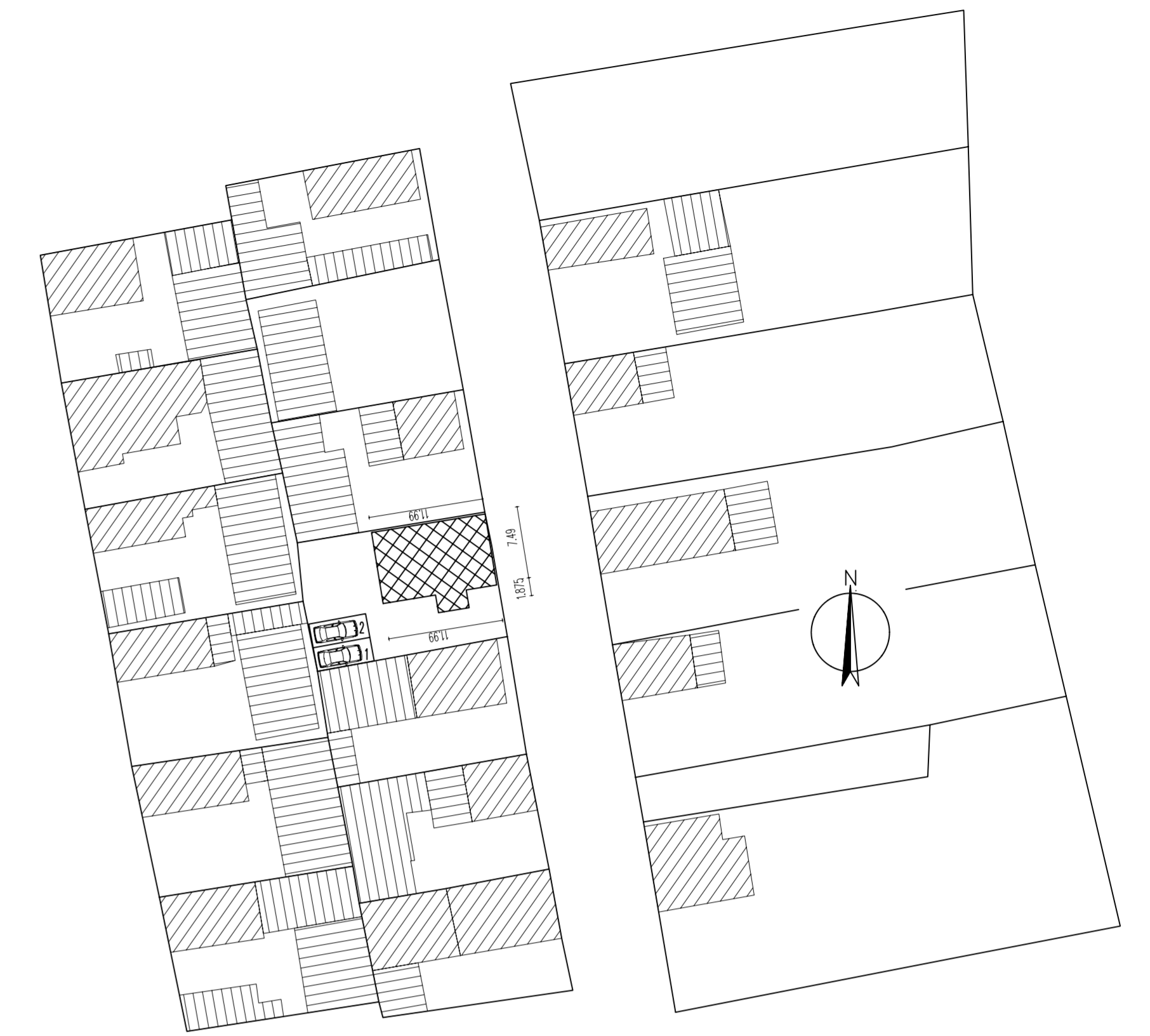

LAGEPLAN M=1:500

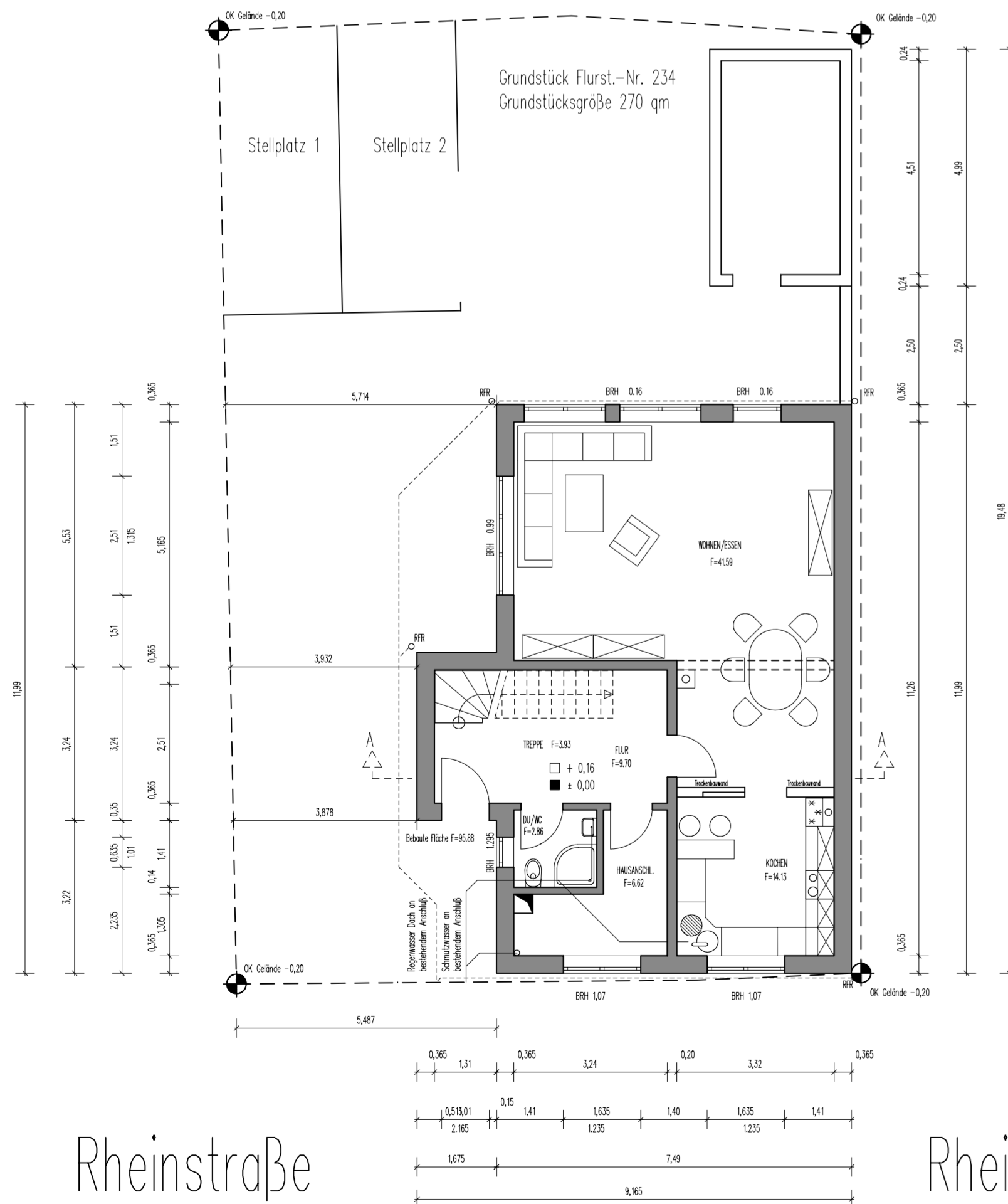
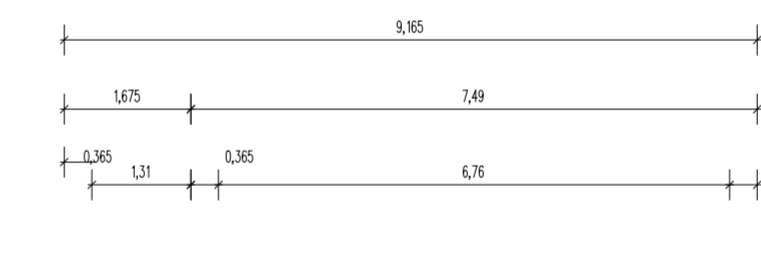
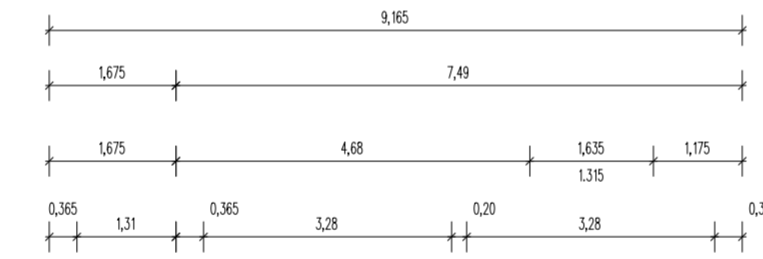
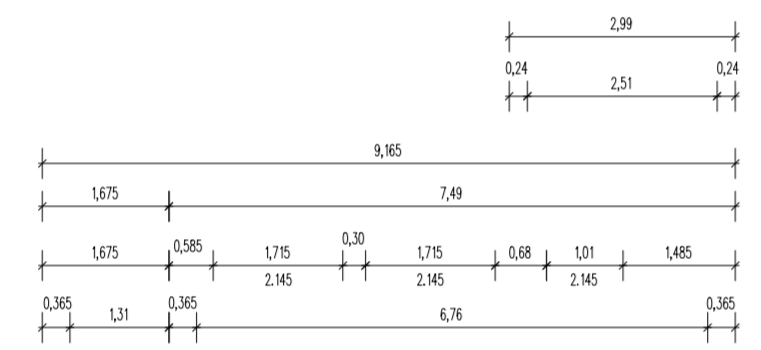

ERDGESCHOSS

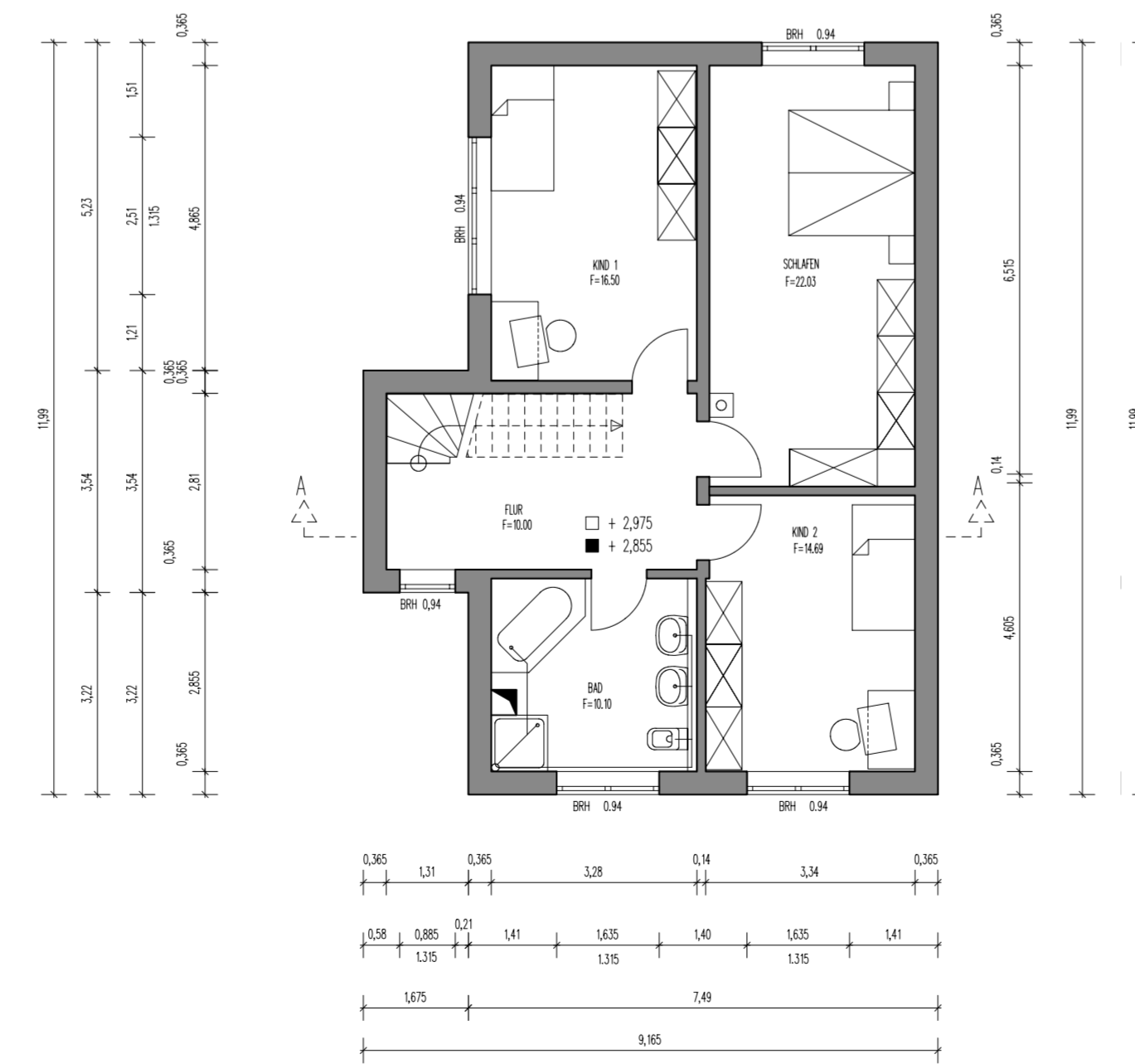

OBERGESCHOSS

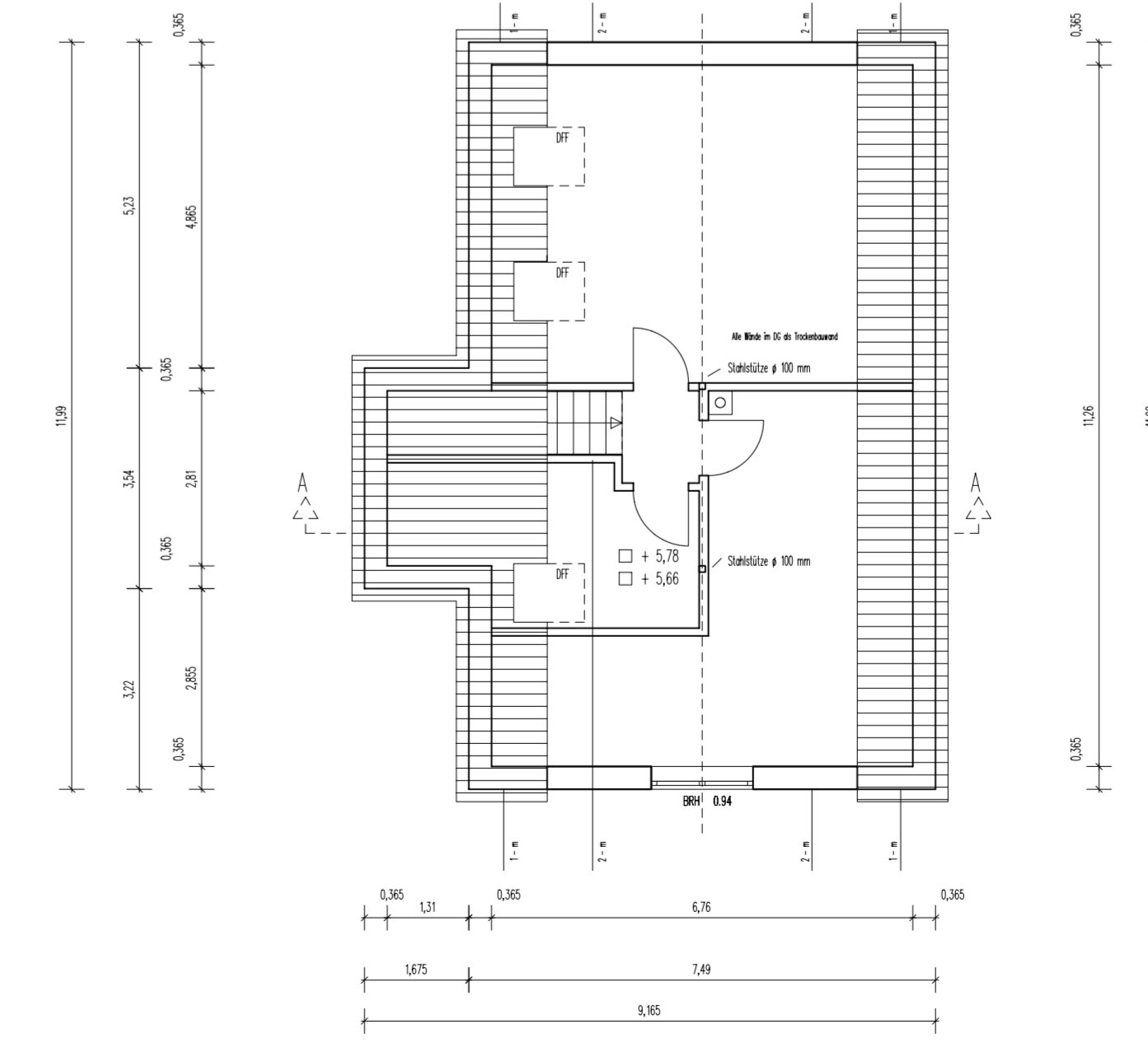

DACHGESCHOSS

PROJEKT: NEUBAU EINFAMILIENWOHNHAUS
Rheinstraße 12 IN 76767 HAGENBACH
FLST.-NR: 234

BAUHERR: ESRA UND MARKUS WEBER
KROPSBURGSTR. 7 IN 76767 HAGENBACH

KANDEL DEN 18.01.2005

BAUEINGABEPLAN ENTWÄSSERUNG

GRUNDRISS KG, EG, DG M. 1:100
ANSICHTEN, SCHNITT M. 1:100
LAGEPLAN M. 1:500
EINTRAG DER ENTWÄSSERUNG M. 1:100

BAU PLANUNGS- UND INGENIEURBÜRO
DIPL.-ING. JURGEN BAUER
INDUSTRIESTRASSE 3 76870 KANDEL
TEL 07275 / 8091 FAX 07275 / 8092